VISIT…

LANZAROTE Caliente.COM

ONE OF THE BRIGHTEST STARS

Words and Music by James Blunt and Steve McEwan

Recording slightly sharp

♩ = 90 **Steadily**

Em C Am C

mp

5

Em C

1. One day your sto - ry will be told.
2. One day they'll tell you that you've changed,

7

Am C

One of the luck - y ones who's made his name.
though they're the ones who seem to stop and stare.

© 2007 EMI Music Publishing Ltd and Copyright Control

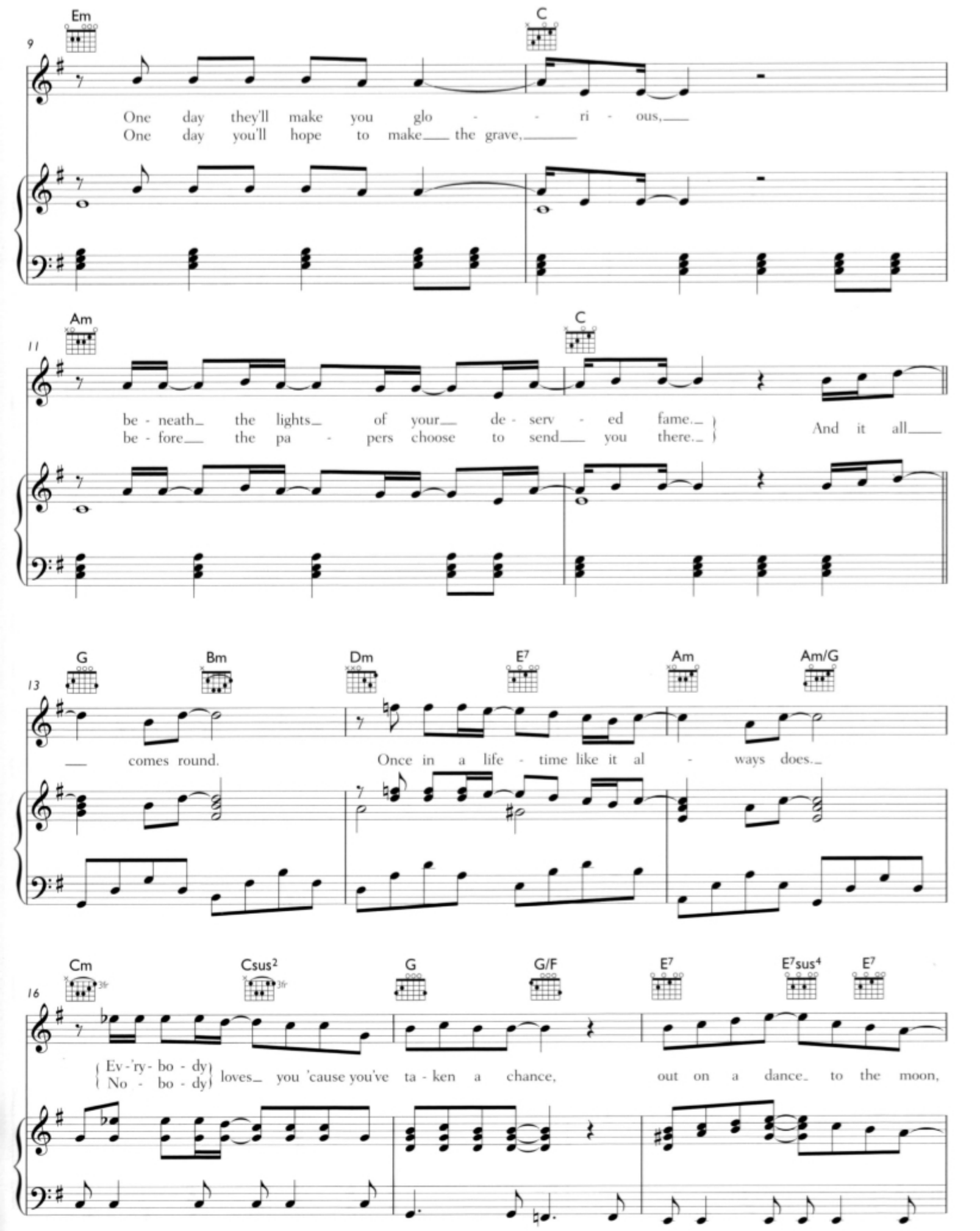
Em
C
9
One day they'll make you glo - - ri - ous,
One day you'll hope to make the grave,
Am
C
11
be - neath the lights of your de - serv - ed fame.
be - fore the pa - pers choose to send you there.
And it all
G
Bm
Dm
E7
Am
Am/G
13
comes round.
Once in a life - time like it al - ways does.
Cm
Csus2
G
G/F
E7
E7sus4
E7
16
Ev - 'ry - bo - dy
No - bo - dy
loves you 'cause you've ta - ken a chance,
out on a dance to the moon,

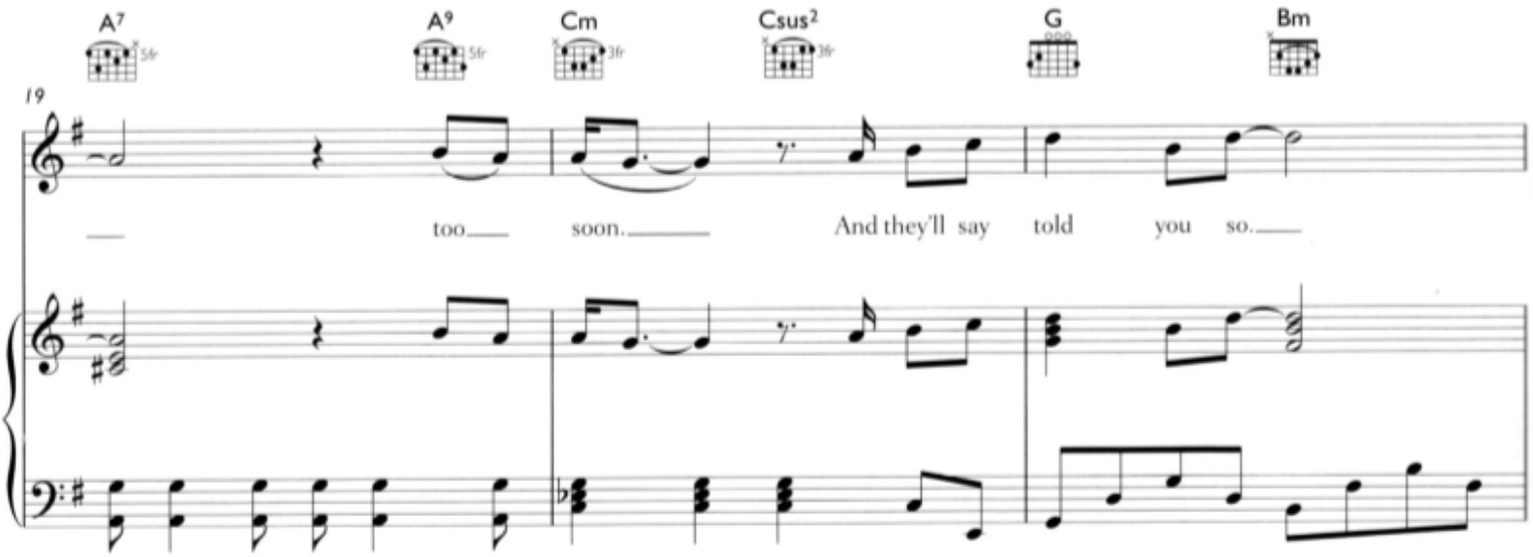
A7
A9
Cm
Csus2
G
Bm
19
too soon. And they'll say told you so.

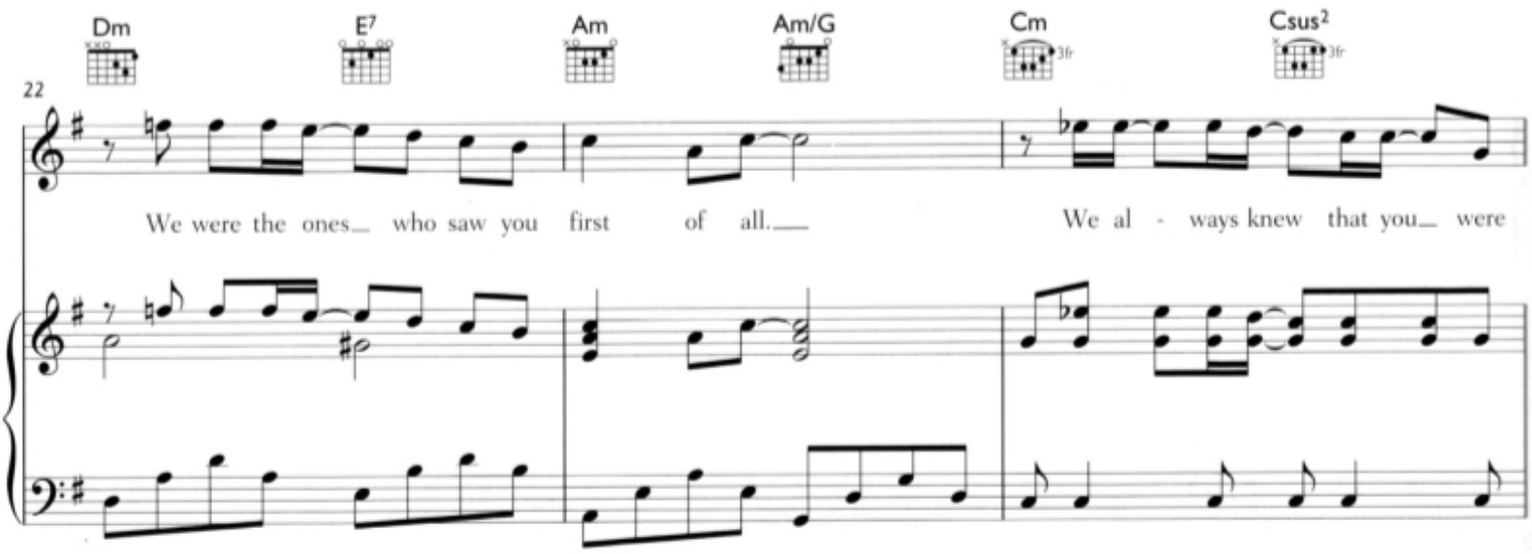
Dm
E7
Am
Am/G
Cm
Csus2
22
We were the ones who saw you first of all. We al - ways knew that you were

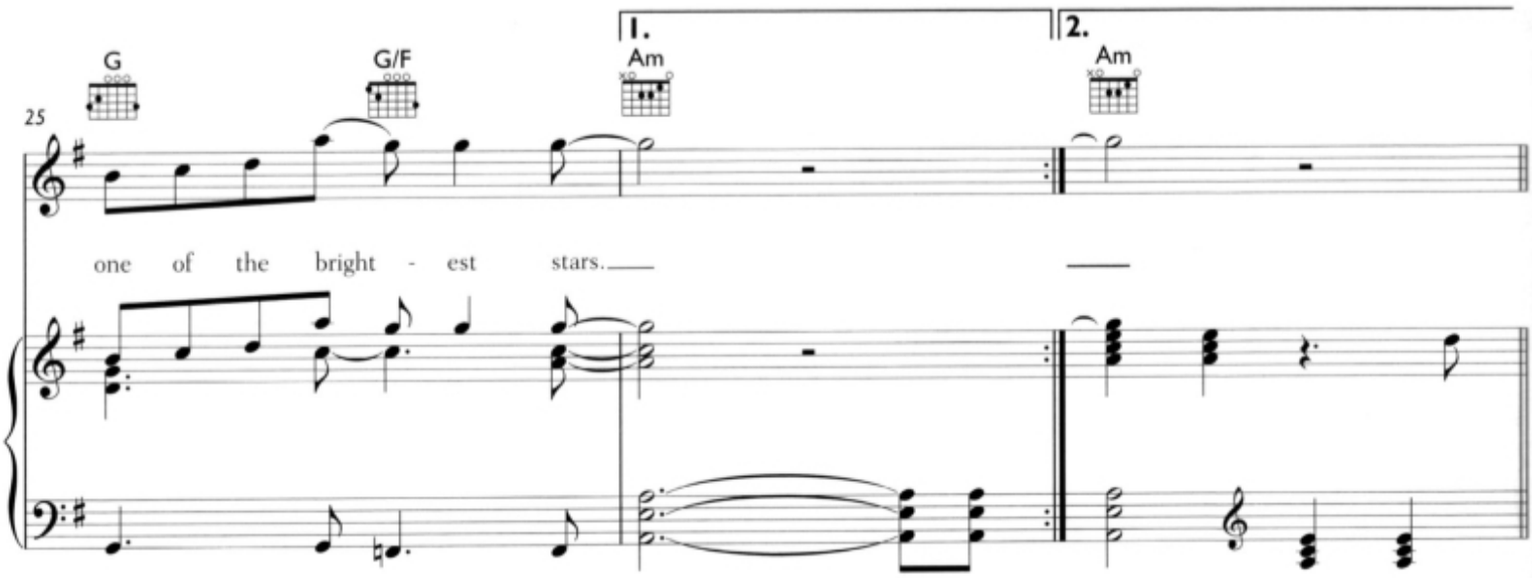
G
G/F
Am
Am
1.
2.
25
one of the bright - est stars.

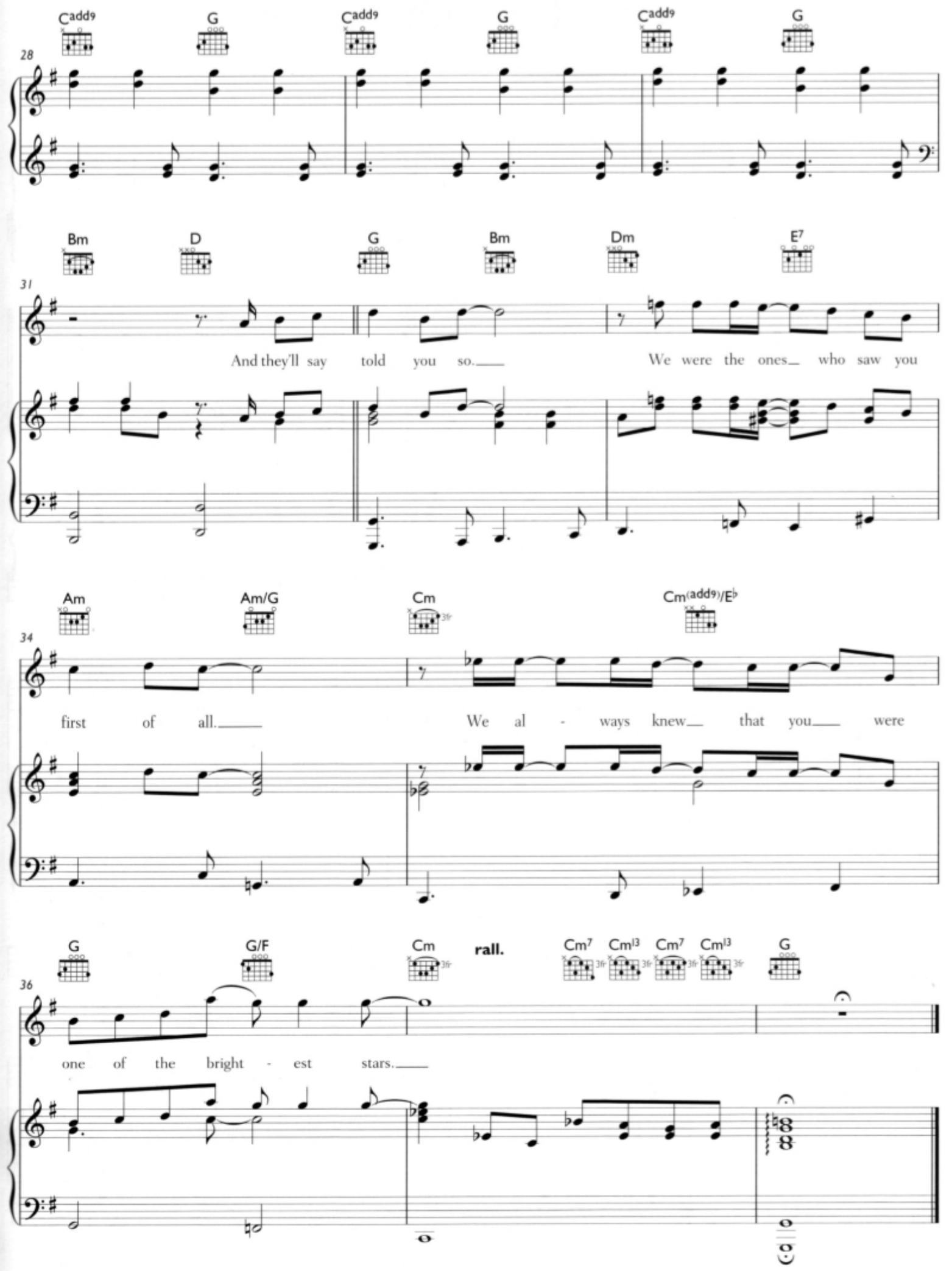
Cadd9
G
Cadd9
G
Cadd9
G
28
Bm
D
G
Bm
Dm
E7
31
And they'll say told you so.
We were the ones who saw you
Am
Am/G
Cm
Cm(add9)/E♭
34
first of all.
We al - ways knew that you were
G
G/F
Cm
rall.
Cm7
Cm13
Cm7
Cm13
G
36
one of the bright - est stars.